Investigation of an Alleged Incident of Misconduct

Appendix 7

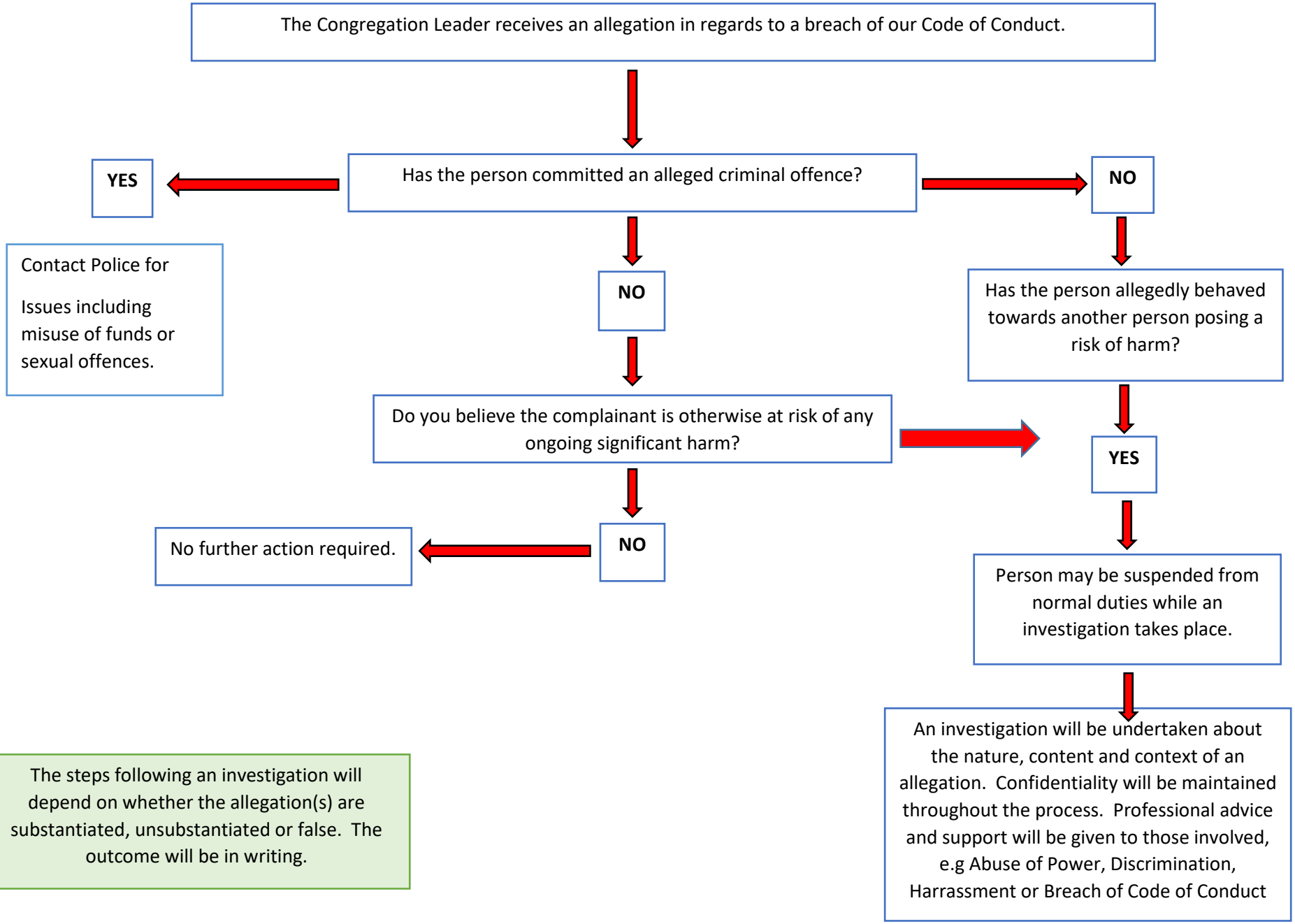

The steps following an investigation will depend on whether the allegation(s) are substantiated, unsubstantiated or false. The outcome will be in writing.